

A) GENERAL NOTES

WORKS TO BE PROVIDED AND INSTALLED BY CONTRACTORS

1. THE CONTRACTORS SHALL BE RESPONSIBLE TO SUPPLY, DESIGN, DELIVERY, INSTALLATION, TESTING AND COMMISSIONING OF THE FORWARD PROCURED EQUIPMENT (FPE) AS SHOWN ON COMPOSITE DRAWINGS.
2. THE CONTRACTORS SHALL CO-ORDINATE ON SITE WITH ALL RELEVANT PARTIES, IN PARTICULAR THE DESIGN AND BUILD CONTRACTOR, FOR THE INSTALLATION.
3. THE CONTRACTORS SHALL SUBMIT ALL FPE INSTALLATION DETAILS TO DESIGN AND BUILD CONTRACTOR FOR CO-ORDINATION AT LEAST 7 DAYS PRIOR TO INSTALLATION.
4. ALL DIMENSIONS SHOWN ON DRAWINGS ARE FOR REFERENCE ONLY. THE CONTRACTORS SHALL BE RESPONSIBLE FOR THE SITE MEASUREMENT TO VERIFY ALL CRITICAL DIMENSIONS BEFORE INSTALLATION AND DELIVERY OF EQUIPMENT.
5. ALL FINAL CONNECTION FROM INTERFACING AND CAPPED OFF POINTS (E.G. ISOLATOR, VALVE, ETC.) TO FPE EQUIPMENT SHALL BE PROVIDED AND INSTALLED BY CONTRACTORS.
6. ALL SERVICES IN DARK SOLID LINE AS SHOWN IN THE DRAWINGS SHALL BE PROVIDED AND INSTALLED BY THE CONTRACTORS UNLESS OTHERWISE SPECIFIED.
7. SETTING OUT OF B.S. PROVISIONS AND BUILDER'S WORKS FOR EQUIPMENT IS FOR INDICATION ONLY. EXACT LOCATION SHALL BE COORDINATED WITH THE DESIGN AND BUILD CONTRACTOR & VERIFIED ON SITE PRIOR TO INSTALLATION.
8. THE CONTRACTORS SHALL BE RESPONSIBLE TO SEAL UP ALL AROUND OF THE EQUIPMENT FOR AIR TIGHTNESS INCLUDING AIR TIGHT CEILING OPENING, CEILING JUNCTION, HANGER WALL, SUNKEN SLAB, INTERFACE BETWEEN FLOOR FINISH AND EQUIPMENT, ETC. IF APPLICABLE.
9. THE CONTRACTORS SHALL BE RESPONSIBLE TO SUPPLY AND INSTALL ALL REQUIRED MATERIAL, FITTING, CABLES, PIPEWORKS, DUCTWORKS, ETC. FOR CONNECTING THE EQUIPMENT TO THE CORRESPONDING BUILDING SERVICES PROVISION BY DESIGN AND BUILD CONTRACTOR AND DESIGN AND BUILD CONTRACTOR'S SUBCONTRACTORS AS SHOWN ON THE COMPOSITE DRAWINGS. ANY REVISION OR ADDITIONAL WORKS ON THE BUILDING SERVICES PROVISIONS, INCLUDING BUT NOT LIMITED TO FIRE SERVICE, LIGHTING, AIR-CONDITIONING & MECHANICAL VENTILATION, DRAINAGE, WATER SUPPLY POINT, MEDICAL GAS OUTLET, ETC., SHALL BE RESPONSIBLE BY CONTRACTORS TO ENSURE THE DESIGN PERFORMANCE WOULD BE NOT AFFECTED AND DEGRADED AFTER INSTALLATION OF EQUIPMENT.
10. THE CONTRACTORS SHALL ENSURE THAT THEIR EQUIPMENT CAN BE DELIVERED TO SITE UPON COORDINATION AND AGREEMENT WITH DESIGN AND BUILD CONTRACTOR ON THE DELIVERY ROUTE AND WORKING SCHEDULE. ALL COSTS FOR ADDITIONAL OR MODIFICATION WORKS RELATED TO BUILDER WORKS SHALL BE BORNE BY THE CONTRACTORS.
11. ALL EQUIPMENT WALL AND FALSE CEILING PANEL CUT OFF, PIPE SLEEVE, SEALING AND MAKE GOOD WORKS SHALL BE DESIGNED, PROVIDED & INSTALLED BY THE CONTRACTORS.
12. SUPPORTING FRAME FOR FPE EQUIPMENT SHALL BE DESIGNED, PROVIDED & INSTALLED BY THE CONTRACTORS, UNLESS OTHERWISE SPECIFIED.
13. THE CONTRACTORS SHALL BE RESPONSIBLE FOR COVER UP ALL CABLE CONTAINMENT (TRUNKING & JUNCTION).
14. THE CONTRACTORS SHALL BE RESPONSIBLE TO DESIGN THE PROVISION FOR MAINTENANCE (E.G. MOUNTING HOOD, ACCESS PANEL, ACCESS DOOR, ETC).
15. ALL FINAL CONNECTION FROM ISOLATION / GATE VALES AND CAPPED-OFF POINTS TO FPE EQUIPMENT WOULD BE PROVIDED AND INSTALLED BY THE CONTRACTORS.
16. THE CONTRACTORS SHALL BE RESPONSIBLE TO ENSURE THEIR INSTALLATION TO COMPLY WITH ALL RELEVANT REGULATION, GUIDELINE, STANDARD, ETC.
17. ALL TEMPORARY WORKING PLATFORM SUCH AS SCAFFOLDING AND MOBILE PLATFORM, ETC. FOR EQUIPMENT INSTALLATION SHALL BE PROVIDED BY THE CONTRACTORS. SAFE WORKING PLATFORM TO THE SATISFACTION OF THE DESIGN AND BUILD CONTRACTOR TO BE PROVIDED BY THE CONTRACTORS.
18. EQUIPOTENTIAL BONDING FOR MEDICAL EQUIPMENT SHOULD BE FINISHED BY THE CONTRACTORS.
19. IF ANY WATER CONNECTION FROM BUILDING CENTRAL WATER SUPPLY SYSTEM, THE CONTRACTORS SHALL EMPLOY LICENSED PLUMBER TO CARRY OUT ALL SUBMISSION (E.G WWO 542 AND WWO46, ETC) AND INSTALLATION / WORKS TO FULFILL WSD REQUIREMENTS.
20. THE CONTRACTORS SHALL BE RESPONSIBLE FOR ALL SUBMISSIONS FOR ANY REVISION OR ADDITIONAL WORKS ON SITE TO SUIT THE INSTALLATION AND DAILY OPERATION OF THE EQUIPMENT IF REQUIRED.
21. THE CONTRACTOR SHALL BE RESPONSIBLE FOR SEALING UP THE RESERVED WALL OPENING AND PROVIDING AND INSTALLING THE APPROPRIATE FIRE BARRIERS, FIRE-STOP SEALANTS, FIRE-STOP BLOCKS, ETC. AS NECESSARY TO MAINTAIN THE FIRE RESISTANCE RATING, WHERE APPLICABLE.
22. THE CONTRACTORS SHALL BE RESPONSIBLE TO RE-PROVIDE, REINSTATE AND MAKE GOOD OF THE FIRE BARRIERS, FIRE-STOP SEALANTS, FIRE-STOP BLOCKS, ETC. FOR FIRE COMPARTMENTATION, FIRE RATED ENCLOSURE, CABLE TRAYS, PIPES AND OTHER PENETRATIONS REQUIRED FOR EQUIPMENT INSTALLATION TO MAINTAIN THE FIRE RESISTANCE RATING, WHERE APPLICABLE.
23. THE DETAIL OF WORKS DEMARCATION BETWEEN THE CONTRACTOR AND THE DESIGN AND BUILD CONTRACTOR SHALL BE REFERRED TO THE LAYOUT AND ELEVATION DRAWINGS.
24. ANY REVISION AND ADDITIONAL WORKS AND STATUTORY SUBMISSION REQUIRED TO SUIT ANY STATUTORY REQUIREMENT AFTER PROJECT FS INSPECTION SHALL BE BY CONTRACTOR (E.G. EXTRA SPRINKLER PROVISION UNDER EXHAUST HOOD)

B) LEGEND

ELECTRICAL INSTALLATION

- ONE GANG/ TWO GANG SWITCHED 13A SOCKET OUTLET WITH PILOT LIGHT (NORMAL POWER) (MOUNTING LEVEL ABOVE BENCH AT 1150mmAFFL, UNLESS OTHERWISE SPECIFIED)
- ONE GANG/ TWO GANG SWITCHED 13A SOCKET OUTLET WITH PILOT LIGHT (ESSENTIAL POWER) (MOUNTING LEVEL ABOVE BENCH AT 1150mmAFFL, UNLESS OTHERWISE SPECIFIED)
- ONE GANG/ TWO GANG SWITCHED 13A WEATHERPROOF SOCKET OUTLET, IP56 (NORMAL POWER) (MOUNTING LEVEL ABOVE BENCH AT 1150mmAFFL, UNLESS OTHERWISE SPECIFIED)
- ONE GANG/ TWO GANG SWITCHED 13A WEATHERPROOF SOCKET OUTLET, IP56 (ESSENTIAL POWER) (MOUNTING LEVEL ABOVE BENCH AT 1150mmAFFL, UNLESS OTHERWISE SPECIFIED)
- ISOLATOR (RATING AS INDICATED), TPN UNLESS OTHERWISE SPECIFIED (NORMAL POWER) (MOUNTING LEVEL AT 300mm AFCL, UNLESS OTHERWISE SPECIFIED)
- ISOLATOR (RATING AS INDICATED), TPN UNLESS OTHERWISE SPECIFIED (ESSENTIAL POWER) (MOUNTING LEVEL AT 300mm AFCL, UNLESS OTHERWISE SPECIFIED)
- DP SWITCHED 13A FUSED SPUR UNIT WITH PILOT LIGHT (MOUNTING LEVEL AT 300mm AFCL, UNLESS OTHERWISE SPECIFIED)
- "XX" DENOTED THE POWER SUPPLY, E FOR ESSENTIAL, U FOR UPS, INTEGRATED WITH PILOT LIGHT FOR SOCKET AND FUSE SPUR UNIT

PLUMBING & DRAINAGE INSTALLATION

- COLD WATER POINT C/W GATE VALVE (SIZE AS INDICATED ON DRAWING)
- HOT WATER POINT C/W GATE VALVE (SIZE AS INDICATED ON DRAWING)
- DRAIN POINT (SIZE AS INDICATED ON DRAWING)

TOWN GAS INSTALLATION

- TOWN GAS PIPE C/W BALL VALVE

MEDICAL GAS INSTALLATION

- NON-MEDICAL COMPRESSED AIR PIPE C/W BALL VALVE (7 BAR)

C) ROOM CONDITIONS

ROOM NAME: KITCHEN (E3)

- TEMPERATURE IN SUMMER & WINTER : N/A
- HUMIDITY IN SUMMER & WINTER : N/A
- ILLUMINATION LEVEL : 300LUX
- CEILING HEIGHT : 3000mm
- CEILING FINISH : ALUMINIUM TILE SUSPENDED CEILING
- WALL FINISH : CERAMIC TILES
- FLOOR FINISH : QUARTZ EPOXY FLOORING
- SKIRTING FINISH : COVED QUARTZ EPOXY
- FLOOR SLAB IMPOSED LOAD : 25kPa
- CEILING SLAB IMPOSED LOAD : 1.5kPa

ROOM NAME: WASTE HANDLING ROOM (E3.2.30)

- TEMPERATURE IN SUMMER & WINTER : N/A
- HUMIDITY IN SUMMER & WINTER : N/A
- ILLUMINATION LEVEL : 300LUX
- CEILING HEIGHT : 2600mm
- CEILING FINISH : ALUMINIUM TILE SUSPENDED CEILING
- WALL FINISH : CERAMIC TILES
- FLOOR FINISH : QUARTZ EPOXY FLOORING
- SKIRTING FINISH : COVED QUARTZ EPOXY
- FLOOR SLAB IMPOSED LOAD : 5kPa
- CEILING SLAB IMPOSED LOAD : 1.5kPa

ROOM NAME: POT WASHING AREA (E3.2.34)

- TEMPERATURE IN SUMMER & WINTER : N/A
- HUMIDITY IN SUMMER & WINTER : N/A
- ILLUMINATION LEVEL : 300LUX
- CEILING HEIGHT : 3000mm
- CEILING FINISH : ALUMINIUM TILE SUSPENDED CEILING
- WALL FINISH : CERAMIC TILES
- FLOOR FINISH : QUARTZ EPOXY FLOORING
- SKIRTING FINISH : COVED QUARTZ EPOXY
- FLOOR SLAB IMPOSED LOAD : 5kPa
- CEILING SLAB IMPOSED LOAD : 1.5kPa

ROOM NAME: FOOD SERVICES COUNTER (E3.1.4)

- TEMPERATURE IN SUMMER & WINTER : N/A
- HUMIDITY IN SUMMER & WINTER : N/A
- ILLUMINATION LEVEL : 300LUX
- CEILING HEIGHT : 3000mm
- CEILING FINISH : ALUMINIUM TILE SUSPENDED CEILING
- WALL FINISH : CERAMIC TILES
- FLOOR FINISH : HOMOGENOUS CERAMIC TILES (NON-SLIP)
- SKIRTING FINISH : POLISHED COVED HOMOGENOUS TILES
- FLOOR SLAB IMPOSED LOAD : 25kPa
- CEILING SLAB IMPOSED LOAD : 1.5kPa

ROOM NAME: STAFF ANTEROOM (E3.2.44)

- TEMPERATURE IN SUMMER & WINTER : N/A
- HUMIDITY IN SUMMER & WINTER : N/A
- ILLUMINATION LEVEL : 300LUX
- CEILING HEIGHT : 2600mm
- CEILING FINISH : ALUMINIUM TILE SUSPENDED CEILING
- WALL FINISH : CERAMIC TILES
- FLOOR FINISH : NIL
- SKIRTING FINISH : NIL
- FLOOR SLAB IMPOSED LOAD : 25kPa
- CEILING SLAB IMPOSED LOAD : 1.5kPa

ROOM NAME: CORRIDOR (E3(2.1))

- TEMPERATURE IN SUMMER & WINTER : N/A
- HUMIDITY IN SUMMER & WINTER : N/A
- ILLUMINATION LEVEL : 300LUX
- CEILING HEIGHT : 2600mm
- CEILING FINISH : ALUMINIUM TILE SUSPENDED CEILING
- WALL FINISH : CERAMIC TILES
- FLOOR FINISH : QUARTZ EPOXY FLOORING
- SKIRTING FINISH : COVED QUARTZ POXY
- FLOOR SLAB IMPOSED LOAD : 25kPa
- CEILING SLAB IMPOSED LOAD : 1.5kPa

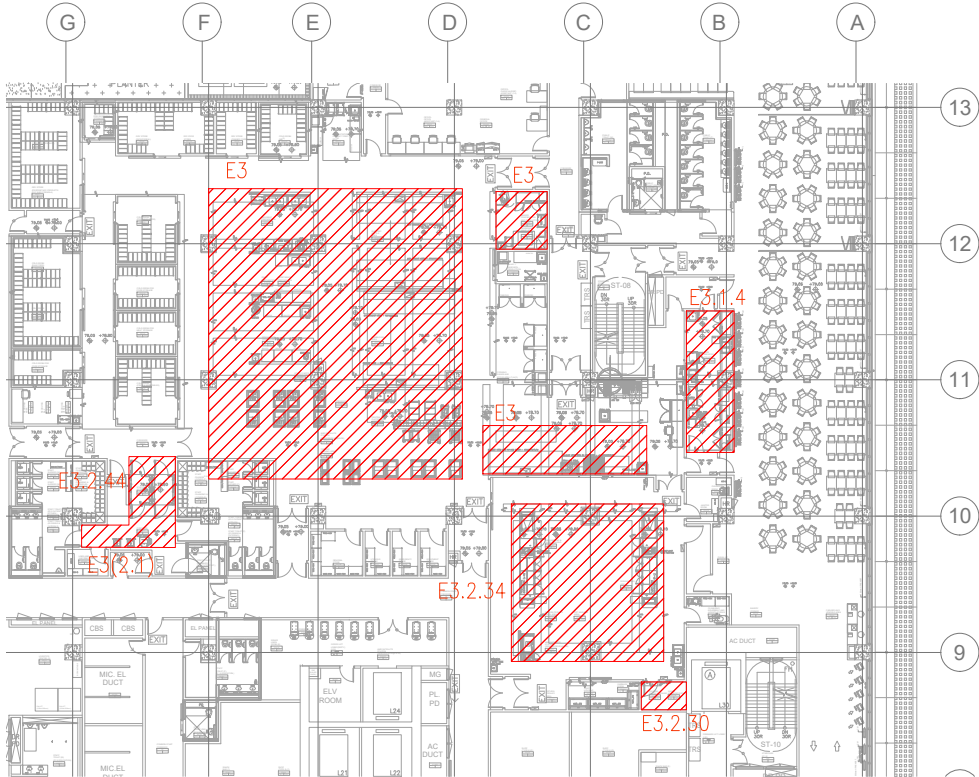

2/F  
E3 KITCHEN  
SCALE 1 : 500

COMPOSITE DRAWING SUBMISSION

REVISIONS

NUMBER	DESCRIPTION	DATE
0	FIRST SUBMISSION	SEP 2022
1	SECOND SUBMISSION	MAR 2023
2	THIRD SUBMISSION	OCT 2023
3	FOURTH SUBMISSION	MAR 2024

MAIN CONTRACTOR:

中國建築工程(香港)有限公司  
CHINA STATE CONSTRUCTION ENGINEERING (HONG KONG) LIMITED

ARCHITECT

王歐陽(香港)有限公司  
WONG & OUYANG (HK) LTD

STRUCTURAL ENGINEER

SW

BUILDING SERVICES ENGINEER

wsp

LANDSCAPE DESIGNER

ADI

INTERIOR DESIGNER

AV

MODULAR CONSTRUCTION DESIGNER

中國建築建築科技發展有限公司  
CHINA STATE BUILDING CONSTRUCTION TECHNOLOGY COMPANY LIMITED

MEDICAL CONSULTANT

中環國際醫療產業發展有限公司  
CHINA STATE CONSTRUCTION INT'L MEDICAL INDUSTRY DEVELOPMENT CO., LTD.

CONTRACT NO.

SS K514

PROGRAMME NO.

001MZ & 116MH

PROJECT

DESIGN AND CONSTRUCTION OF CHINESE MEDICINE HOSPITAL AND GOVERNMENT CHINESE MEDICINES TESTING INSTITUTE IN TSEUNG KWAN O

DRAWING TITLE

COMPOSITE DRAWING OF CATERING AND KITCHEN EQUIPMENT NOTES, LEGEND AND KEY PLAN

DRAWN BY

RW/XL DATE MAR2024

CHECKED BY

KT DATE MAR2024

SCALE

N.T.S. JOB NO. BJY

DRAWING NUMBER

BS/BS15/A/COM/FPE-E3-01-35/001

REV

3



ARCHITECTURAL SERVICES  
DEPARTMENT

D) EQUIPMENT SCHEDULE AND DESIGN AND BUILD CONTRACTOR’S PROVISIONS

FPE ITEM NO	DESCRIPTION (QUANTITY)	DESIGN AND BUILD CONTRACTOR’S PROVISIONS	FLOOR / AREA (SOA REF.)

FPE–E3–32	ICE MACHINE (QTY: 1 NO.)	1. POWER: 1 x TWO GANG SWITCHED 13A WEATHERPROOF SOCKET OUTLET (NORMAL POWER) 2. COLD WATER: 1 x ø22mm WATER SUPPLY PIPE C/W GATE VALVE 3. DRAINAGE: 1 X ø50mm EQUIPMENT DRAIN PIPE W/ TRAP	2F FOOD SERVICES COUNTER (E3.1.4)
-----------	--------------------------	---	-----------------------------------

FPE–E3–34	GLASS STEAM WARMER (QTY: 2 NOS.)	PROVISIONS FOR EACH FPE: 1. POWER: 1 x 20A TPN ISOLATOR (NORMAL POWER & IP65) 2. COLD WATER: 1 x ø22mm WATER SUPPLY PIPE C/W GATE VALVE 3. DRAINAGE: 1 X ø50mm EQUIPMENT DRAIN PIPE W/ TRAP	2F FOOD SERVICES COUNTER (E3.1.4)
-----------	----------------------------------	--	-----------------------------------

COMPOSITE DRAWING SUBMISSION

REVISIONS

NUMBER	DESCRIPTION	DATE
0	FIRST SUBMISSION	SEP 2022
1	SECOND SUBMISSION	MAR 2023
2	THIRD SUBMISSION	OCT 2023
3	FOURTH SUBMISSION	MAR 2024

MAIN CONTRACTOR:

中國建築工程(香港)有限公司  
CHINA STATE CONSTRUCTION ENGINEERING (HONG KONG) LIMITED

ARCHITECT

王歐陽(香港)有限公司  
WONG & OUYANG (HK) LTD

STRUCTURAL ENGINEER



BUILDING SERVICES ENGINEER



LANDSCAPE DESIGNER



INTERIOR DESIGNER



MODULAR CONSTRUCTION DESIGNER

中國海龍建築科技有限公司  
CHINA STATE HAIDONG CONSTRUCTION TECHNOLOGY COMPANY LIMITED

MEDICAL CONSULTANT

中遠國際醫藥產業發展有限公司  
CHINA STATE CONSTRUCTION INT'L MEDICAL INDUSTRY DEVELOPMENT CO., LTD.

CONTRACT NO.

SS K514

PROGRAMME NO.

001MZ & 116MH

PROJECT

DESIGN AND CONSTRUCTION OF CHINESE MEDICINE HOSPITAL AND GOVERNMENT CHINESE MEDICINES TESTING INSTITUTE IN TSEUNG KWAN O

DRAWING TITLE

COMPOSITE DRAWING OF CATERING AND KITCHEN EQUIPMENT EQUIPMENT SCHEDULE AND DESIGN AND BUILD CONTRACTOR’S PROVISIONS (2 OF 2)

DRAWN BY

RW/XL

DATE

MAR2024

CHECKED BY

KT

DATE

MAR2024

SCALE

N.T.S.

JOB NO.

BJY

DRAWING NUMBER

BS/BS15/A/COM/FPE–E3–05–28/003

REV

3

ARCHITECTURAL SERVICES DEPARTMENT

E) DEMARCATIOn DIAGRAM:

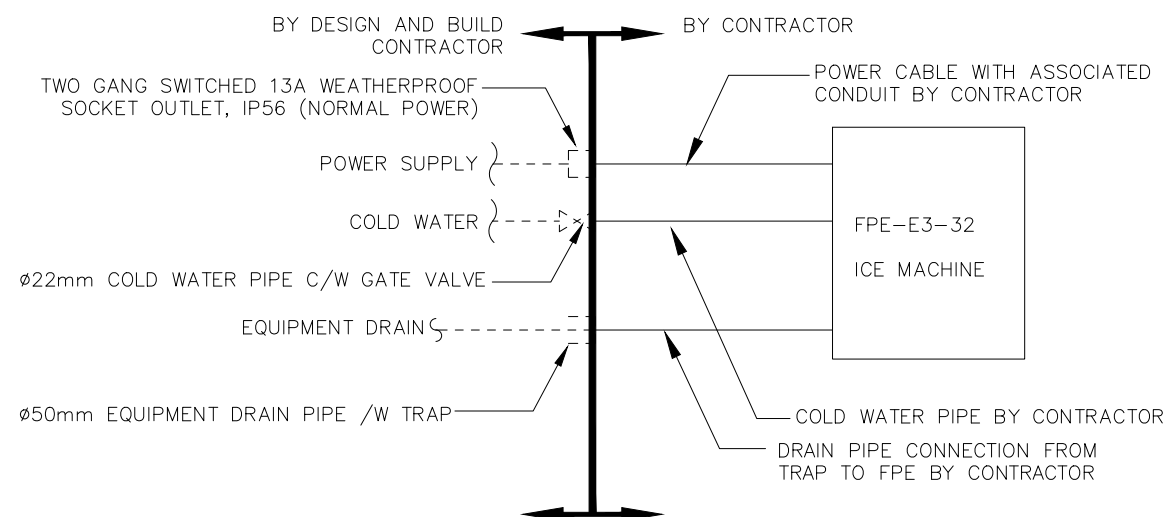
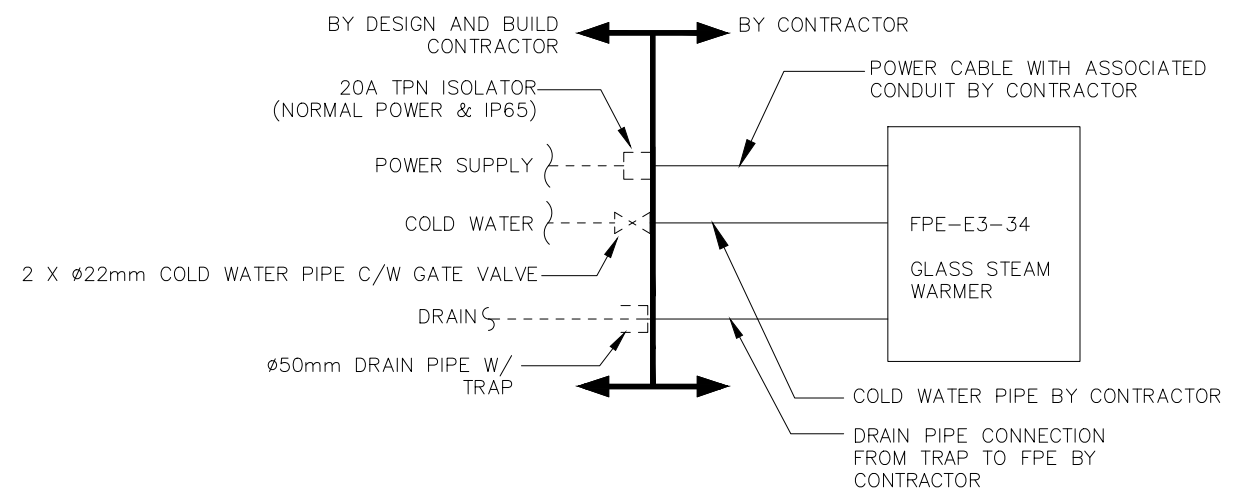
[illegible]

F) DRAWING LIST

DRAWING NO.	REVISION	DRAWING TITLE
BS/8515/A/COM/FPE-E3-O1-35/001	3	COMPOSITE DRAWING OF CATERING AND KITCHEN EQUIPMENT GENERAL NOTES, LEGEND AND KEY PLAN

BS/8515/A/COM/FPE-E3-O1-35/003	3	COMPOSITE DRAWING OF CATERING AND KITCHEN EQUIPMENT SCHEDULE AND DESIGN AND BUILD CONTRACTOR'S PROVISIONS (2 OF 2)
--------------------------------	---	--

BS/8515/A/COM/FPE-E3-O1-35/007	3	COMPOSITE DRAWING OF CATERING AND KITCHEN EQUIPMENT DEMARCATON DIAGRAM (4 OF 4)
BS/8515/A/COM/FPE-E3-O1-35/008	4	COMPOSITE DRAWING OF CATERING AND KITCHEN EQUIPMENT DRAWING LIST

BS/8515/A/COM/FPE-E3-O1-35/203	5	COMPOSITE DRAWING OF CATERING AND KITCHEN EQUIPMENT LAYOUT PLAN 3 AND ELEVATION 16 & 17
--------------------------------	---	--

COMPOSITE DRAWING SUBMISSION

REVISIONS

NUMBER	DESCRIPTION	DATE
0	FIRST SUBMISSION	SEP 2022
1	SECOND SUBMISSION	MAR 2023
2	THIRD SUBMISSION	OCT 2023
3	FOURTH SUBMISSION	MAR 2024
4	FIFTH SUBMISSION	APR 2024

MAIN CONTRACTOR:



中國建築工程(香港)有限公司  
CHINA STATE CONSTRUCTION ENGINEERING (HONG KONG) LIMITED

ARCHITECT



王歐陽(香港)有限公司  
WONG & OUYANG (HK) LTD

STRUCTURAL ENGINEER



BUILDING SERVICES ENGINEER



LANDSCAPE DESIGNER



INTERIOR DESIGNER



MODULAR CONSTRUCTION DESIGNER



中國海龍建築科技有限公司  
CHINA STATE HAILONG CONSTRUCTION TECHNOLOGY COMPANY LIMITED

MEDICAL CONSULTANT



中遠國際醫藥產業發展有限公司  
CHINA STATE CONSTRUCTION INT'L MEDICAL INDUSTRY DEVELOPMENT CO., LTD.

CONTRACT NO.

SS K514

PROGRAMME NO.

001MZ & 116MH

PROJECT

DESIGN AND CONSTRUCTION  
OF CHINESE MEDICINE  
HOSPITAL AND GOVERNMENT  
CHINESE MEDICINES TESTING  
INSTITUTE IN TSEUNG KWAN O

DRAWING TITLE

COMPOSITE DRAWING OF  
CATERING AND KITCHEN  
EQUIPMENT  
DRAWING LIST

DRAWN BY	RW/XL	DATE	MAR2024
CHECKED BY	KT	DATE	MAR2024
SCALE	N.T.S.	JOB NO.	BJY
DRAWING NUMBER	BS/8515/A/COM/FPE-E3-O5-28/008	REV	4



ARCHITECTURAL  
SERVICES  
DEPARTMENT



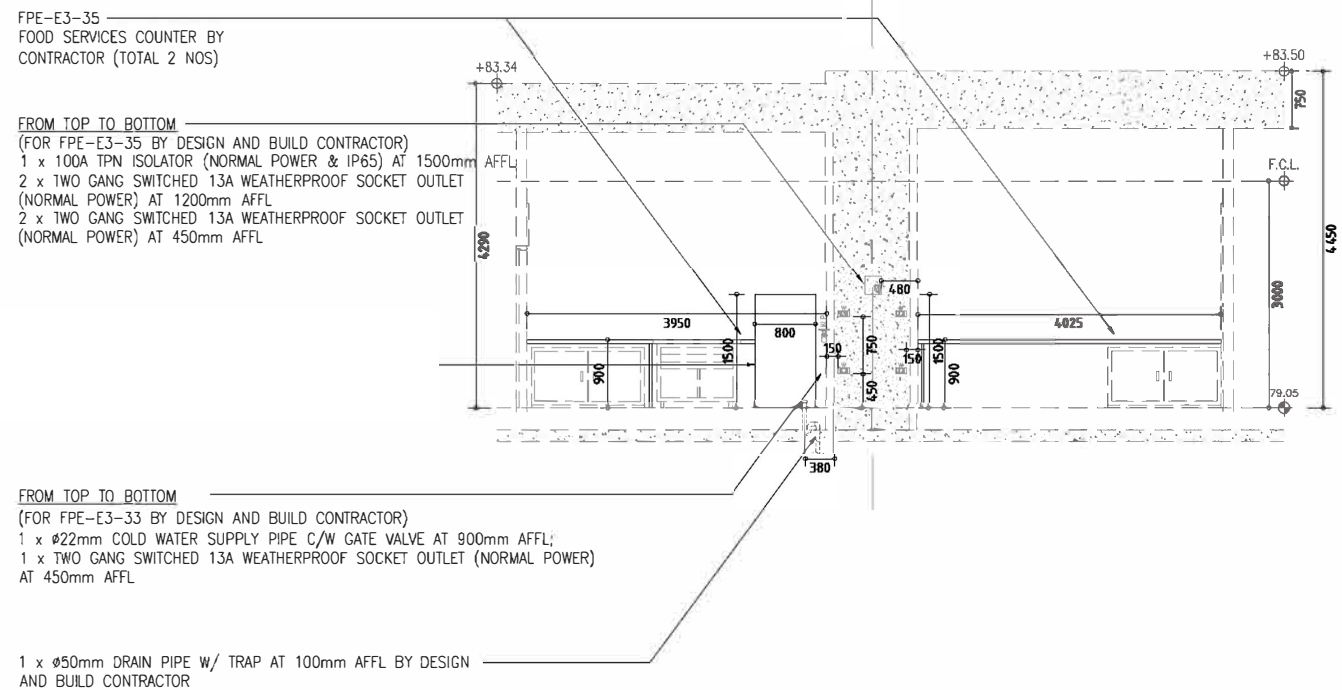
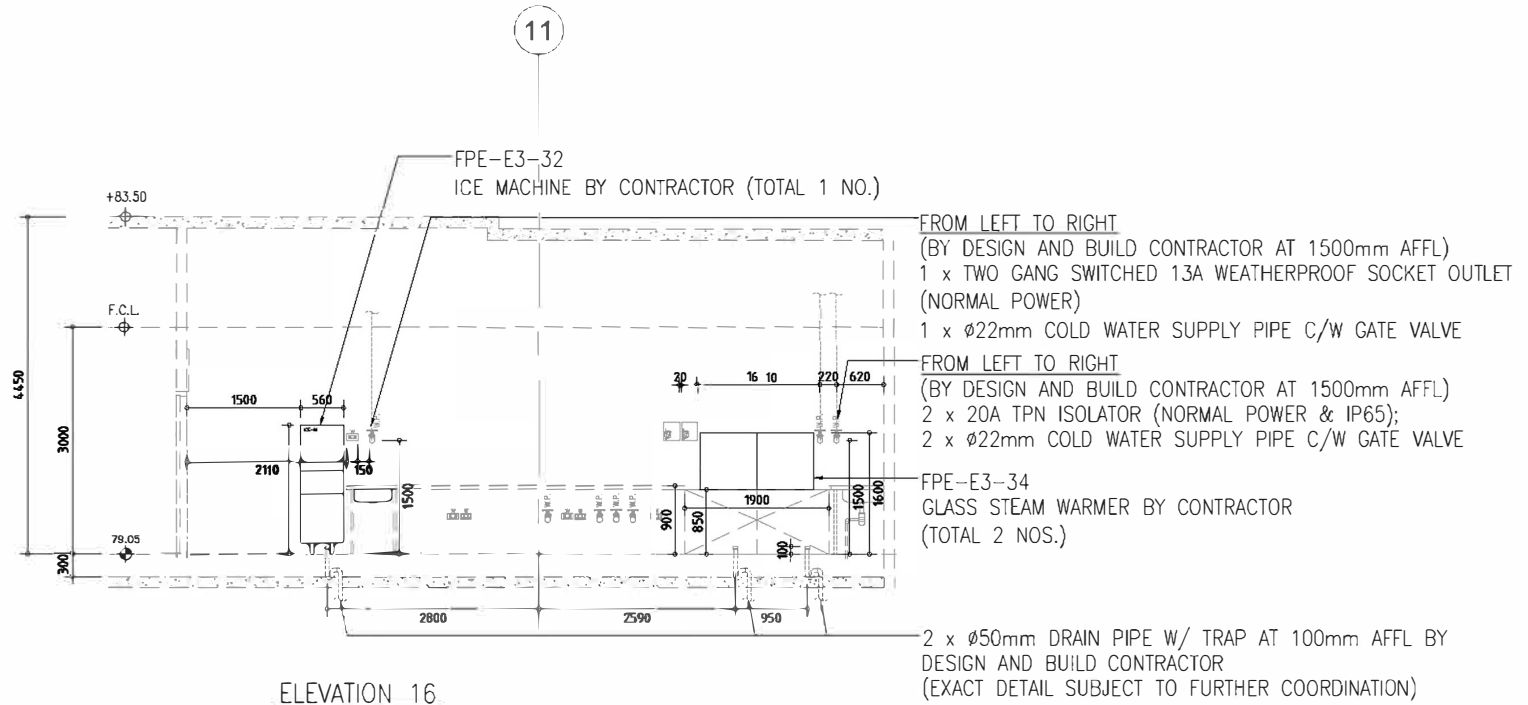
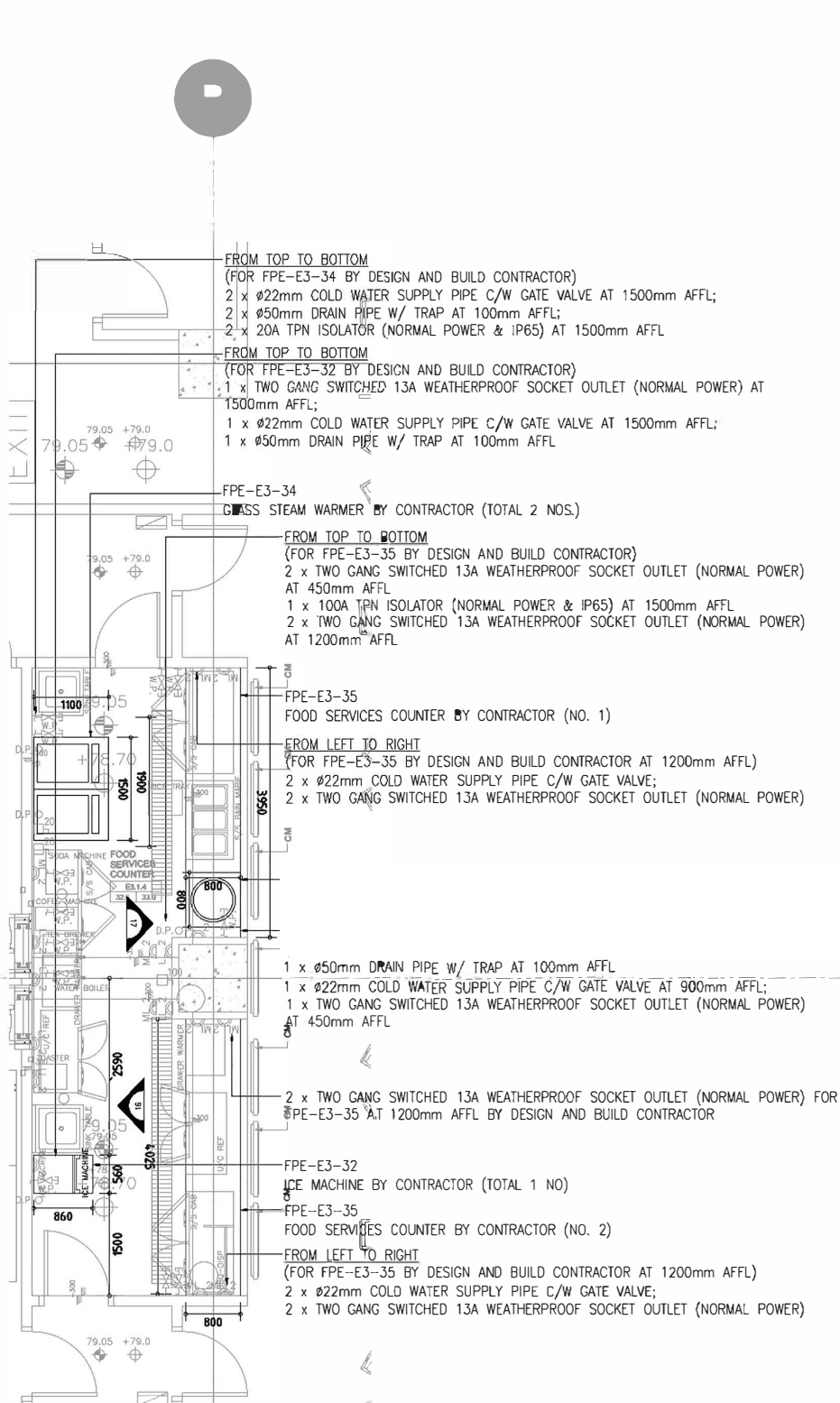

REMARKS:  
THE LOCATION AND SETTING OUT OF BS PROVISIONS SHOWN ON THE PLANS ARE FOR INDICATIVE ONLY, PLEASE REFER TO ELEVATIONS FOR A MORE ACCURATE SETTING OUT, EXACT LOCATION WILL ALSO SUBJECT TO FURTHER COORDINATION.

COMPOSITE DRAWING SUBMISSION

REVISIONS		
NUMBER	DESCRIPTION	DATE
0	FIRST SUBMISSION	SEP 2022
1	SECOND SUBMISSION	MAR 2023
2	THIRD SUBMISSION	OCT 2023
3	FOURTH SUBMISSION	MAR 2024
4	FIFTH SUBMISSION	APR 2024
5	SIXTH SUBMISSION	APR 2024

MAIN CONTRACTOR:

中國建設工程(香港)有限公司  
CHINA STATE CONSTRUCTION ENGINEERING HONG KONG LIMITED

ARCHITECT

王歐陽(香港)有限公司  
WONG & OUYANG (H.K.) LTD

STRUCTURAL ENGINEER

SWW

BUILDING SERVICES ENGINEER

msp

LANDSCAPE DESIGNER

ADI

INTERIOR DESIGNER

MODULAR CONSTRUCTION DESIGNER

中國海運建築科技(香港)有限公司  
CHINA STATE SHIPPING CONSTRUCTION TECHNOLOGY COMPANY LIMITED

MEDICAL CONSULTANT

中國國際醫藥產業發展有限公司  
CHINA STATE (CONV.) MEDICAL INDUSTRY DEVELOPMENT CO., LTD

CONTRACT NO.

SS K514

PROGRAMME NO.

001MZ & 116MH

PROJECT

DESIGN AND CONSTRUCTION

OF CHINESE MEDICINE

HOSPITAL AND GOVERNMENT

CHINESE MEDICINES TESTING

INSTITUTE IN TSEUNG KWAN O

DRAWING TITLE

COMPOSITE DRAWING OF

CATERING AND KITCHEN

EQUIPMENT

LAYOUT PLAN 3 AND

ELEVATION 16 & 17

DRAWN BY

RM/KL

CHECKED BY

KT

SCALE

1:100

DRAWING NUMBER

BS/BS15/A/COM/FPE-E3-01-35/283

REV

5

ARCHITECTURAL SERVICES DEPARTMENT