

Primary Care Directory



**Primary Care Office
Department of Health**

Feb 2011

Outline of Presentation

1. Background information
2. Requirement
 - ▶ Entry
 - ▶ Maintenance
 - ▶ Delisting
3. Long-term arrangement
4. Important timeline



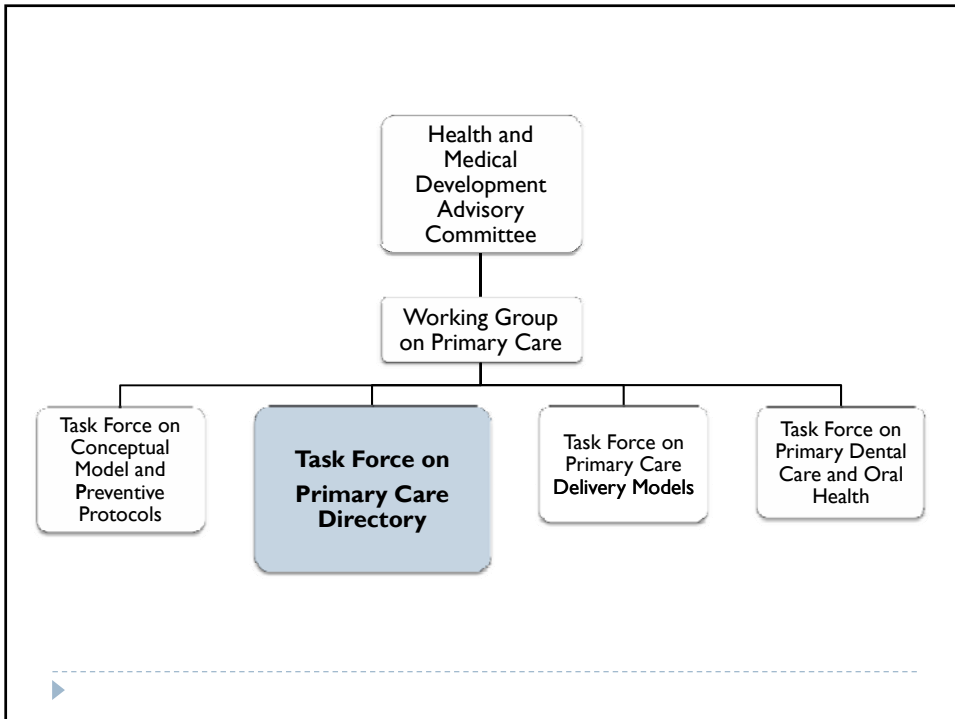
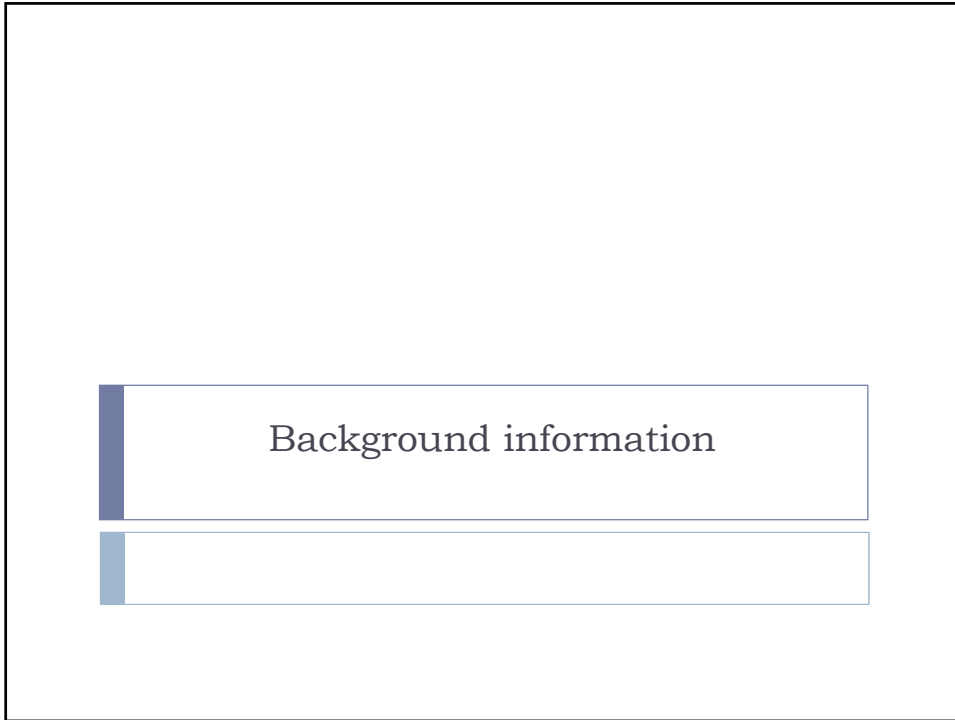

Task Force on Primary Care Directory

- ▶ to oversee the development of the Primary Care Directory
- ▶ members comprising representatives from the government, the Hospital Authority, academia as well as different healthcare bodies



Objectives of the Directory

- ▶ provide the public and healthcare service providers an easily accessible electronic database containing practice-based information of primary care professionals of various disciplines in the community
- ▶ foster partnership between individuals and primary care practitioners as health co-ordinators
- ▶ facilitate the co-ordination among different primary care providers functioning as multi-disciplinary teams



Professionals to be included

- ▶ western medical practitioners (doctors)
- ▶ dentists
- ▶ Chinese medicine practitioners
- ▶ other members of the primary care team (e.g. nurses and allied health professionals)



Sub-directories

- ▶ sub-directories with modifications will be developed for different professionals
- ▶ the development will be in phases
- ▶ starting with the Doctor and Dentist sub-directories



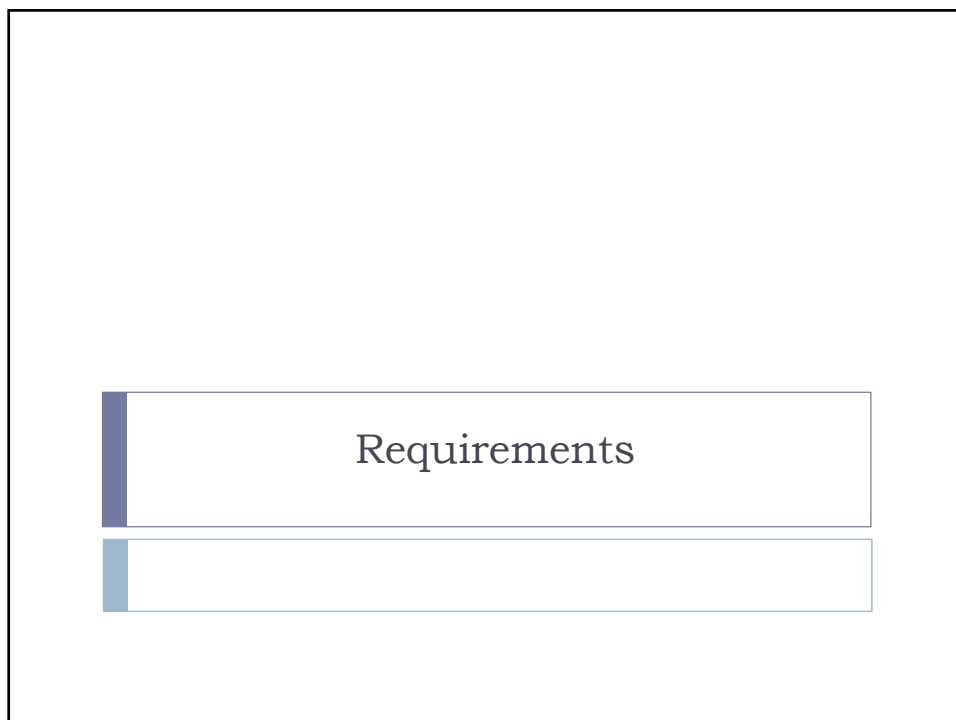

Entry requirement

- ▶ registered doctors and dentists with self-declared commitment to the provision of directly accessible, comprehensive, continuing, co-ordinated and person-centred primary care



Maintenance requirement

- ▶ Continuing Medical Education (CME)
- ▶ Continuing Professional Development (CPD)



Delisting from the Directory

- ▶ voluntarily withdrawn from the Directory
- ▶ ceased to be a registered doctor or dentist
- ▶ failed to meet the requirement for remaining in the Directory



How to enrol

- ▶ Registered doctors and dentists can enrol by accessing the Directory on-line at <https://www.pcdirectory.gov.hk>

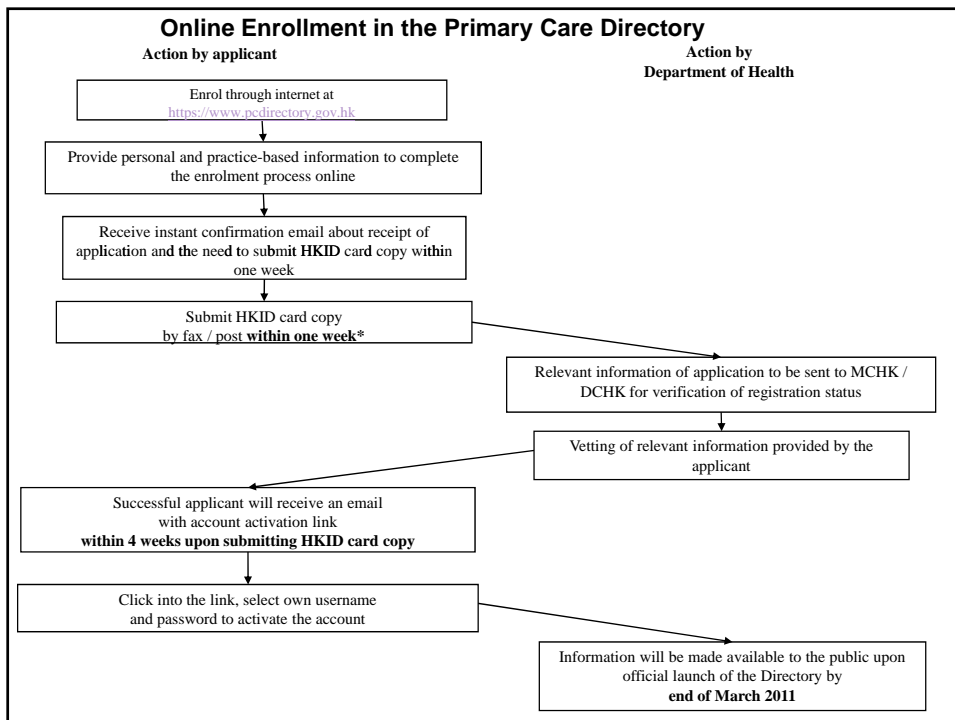

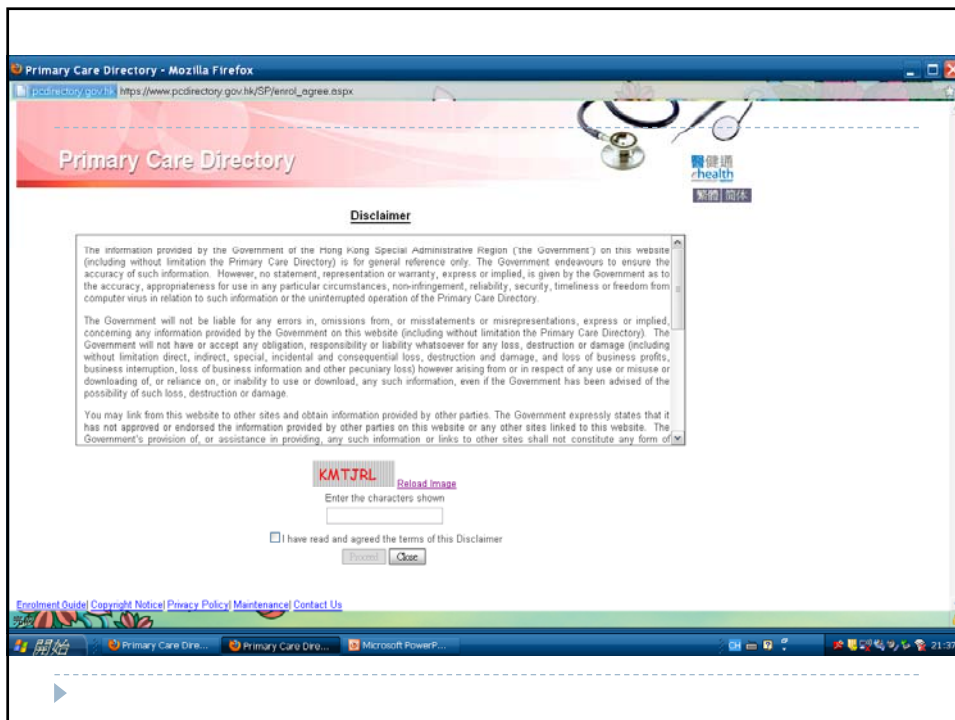

Primary Care Directory

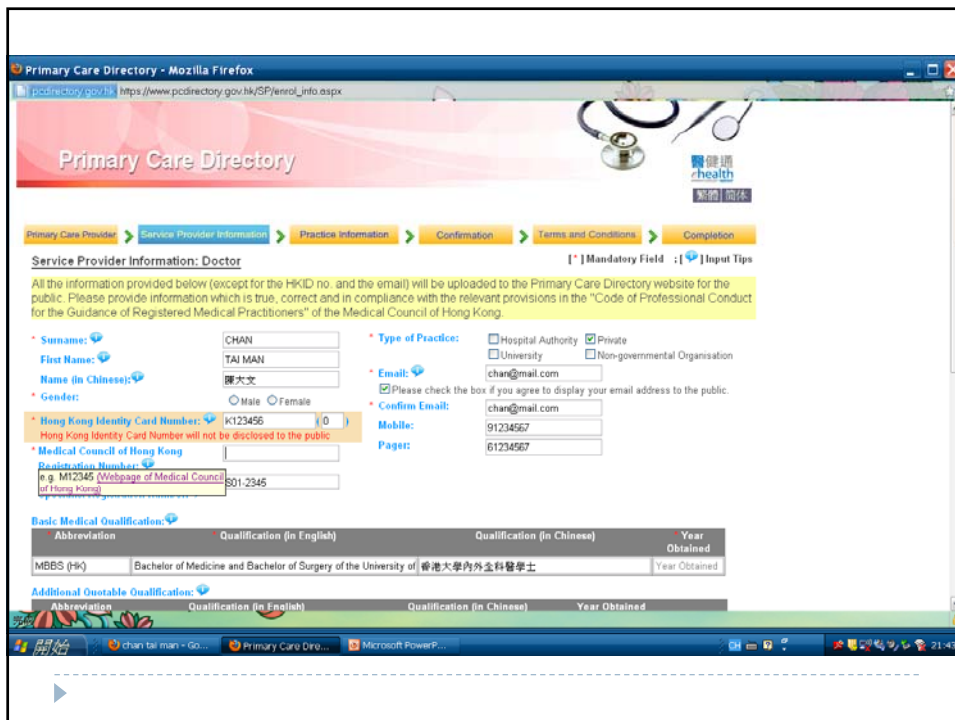
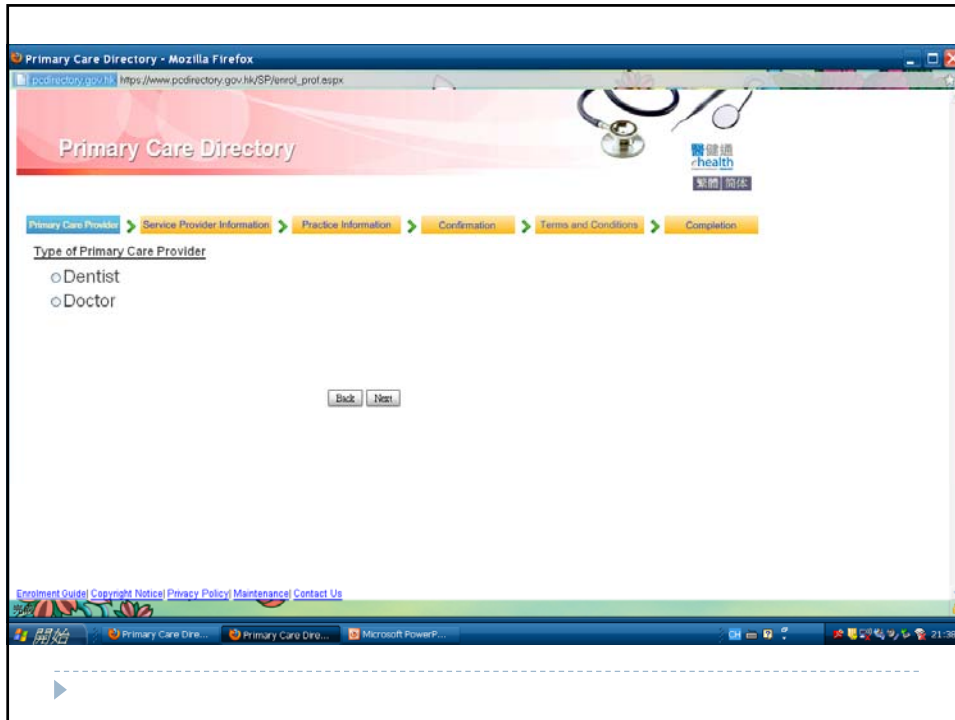

Primary Care Directory

Primary Care Directory - Mozilla Firefox
 https://www.pcdirectory.gov.hk/SP/enrol_info.aspx

Abbreviation	Qualification (in English)	Qualification (in Chinese)	Year Obtained
MBBS (HK)	Bachelor of Medicine and Bachelor of Surgery of the University of	香港大學內外全科醫學士	2000

Additional Qualifiable Qualifications:

Abbreviation	Qualification (in English)	Qualification (in Chinese)	Year Obtained
FHKAM (Community)	Fellow of the Hong Kong Academy of Medicine (Cor	香港醫學專科學院院士(社會醫學)	2009

Title of Specialist:
 Please fill in the Specialist Registration Number in the above field

Continuing Medical Education (CME) / Continuing Professional Development (CPD):
 "CME certified" valid up to
 Currently enrolled in CME / CPD program of the Hong Kong Academy of Medicine (HKAM)
 Has fulfilled CME / CPD requirement of HKAM from to

Practice Address:

Address (in English)				Address (in Chinese)				Contact Number
Room:	Floor:	Block:	室	樓	診所 / 部門:	大廳 / 醫院:	街道名稱及號碼:	Telephone: Emergency: Fax: Other:
Building / Hospital:				街區:				
Street Name & No.:				District:				Today: January 18, 2011

Calendar: January 2011
 Today: January 18, 2011

Buttons: Back, Next, Add Practice Address

Footer: Enrolment Guide | Copyright Notice | Privacy Policy | Maintenance | Contact Us

Primary Care Directory - Mozilla Firefox
 https://www.pcdirectory.gov.hk/SP/enrol_info.aspx

Abbreviation	Qualification (in English)	Qualification (in Chinese)	Year Obtained
MBBS (HK)	Bachelor of Medicine and Bachelor of Surgery of the University of	香港大學內外全科醫學士	2000

Additional Qualifiable Qualifications:

Abbreviation	Qualification (in English)	Qualification (in Chinese)	Year Obtained
FHKAM (Community)	Fellow of the Hong Kong Academy of Medicine (Cor	香港醫學專科學院院士(社會醫學)	2009

Title of Specialist:
 Please fill in the Specialist Registration Number in the above field

Continuing Medical Education (CME) / Continuing Professional Development (CPD):
 "CME certified" valid up to
 Currently enrolled in CME / CPD program of the Hong Kong Academy of Medicine (HKAM)
 Has fulfilled CME / CPD requirement of HKAM from to

Practice Address:

Address (in English)				Address (in Chinese)				Contact Number
Room:	Floor:	Block:	室	樓	診所 / 部門:	大廳 / 醫院:	街道名稱及號碼:	Telephone: Emergency: Fax: Other:
Building / Hospital:				街區:				
Street Name & No.:				District:				Today: January 18, 2011

Calendar: 2011
 Today: January 18, 2011

Buttons: Back, Next, Add Practice Address

Footer: Enrolment Guide | Copyright Notice | Privacy Policy | Maintenance | Contact Us

Primary Care Directory

Primary Care Directory - Mozilla Firefox
 https://www.pcdirectory.gov.hk/SP/enrol_info.aspx

Abbreviation	Qualification (in English)	Qualification (in Chinese)	Year Obtained
MBBS (HK)	Bachelor of Medicine and Bachelor of Surgery of the University of	香港大學內外全科醫學士	2000

Additional Notable Qualifications:

Abbreviation	Qualification (in English)	Qualification (in Chinese)	Year Obtained
FHKAM (Community)	Fellow of the Hong Kong Academy of Medicine (Com	香港醫學專科學院院士(社會醫學)	2009

Title of Specialist: Community Medicine
 Please fill in the Specialist Registration Number in the above field.

Continuing Medical Education (CME) / Continuing Professional Development (CPD):
 "CME certified" valid up to:
 Currently enrolled in CME / CPD program of the Hong Kong Academy of Medicine (HKAM)
 Has fulfilled CME / CPD requirement of HKAM from to

Practice Address:

Address (in English)			Address (in Chinese)			Contact Number			
Room: 1	Floor: 2	Block: 3	1	室	2	樓	3	座	Telephone:
Clinic / Department:			診所 / 部門:			12345678			
Building / Hospital:			大廈 / 醫院:			Emergency Contact Number:			
Street Name & No.:			街道名稱及號碼:			123 Nathan Road			
District:			地區:			Yau Tsim Mong			
						Fax: 12340765			

Back Next

Enrolment Guide | Copyright Notice | Privacy Policy | Maintenance | Contact Us

Primary Care Directory - Mozilla Firefox
 https://www.pcdirectory.gov.hk/SP/enrol_inv.aspx

Primary Care Directory

Primary Care Provider > Service Provider Information > Practice Information > Confirmation > Terms and Conditions > Completion

Practice Information: Doctor [Mandatory Field] [Input Tips]

Affiliated Private Hospital with Admission Right:

You have 1 practice address(es). Please click the **Close [X]**

Practice Address: 1

Room: 1, 2 Floor, Block 3, 123 Commercial Centre

Primary Care Team Members - Practice-based:

Primary Care Team Members - Directly Accessible, Not in the Same Practice Address:

Government Primary Care Enhancement Programme:

Language / Dialect Spoken:

Other Language or Dialect Spoken:

Payment Method: 05/04/2011 00:00 00:00

Basic Consultation Fee: \$ From To

including days of common/simple medicines

Out of Clinic: Start Date End Date

Close [X]

- Canossa Hospital
- Evangel Hospital
- Hong Kong Adventist Hospital
- Hong Kong Baptist Hospital
- The Hong Kong Central Hospital
- Hong Kong Sanatorium & Hospital
- Matilda International Hospital
- Precious Blood Hospital
- St. Paul's Hospital
- St. Teresa's Hospital
- Tsuen Wan Adventist Hospital
- Union Hospital
- The Hong Kong Anti-Cancer Society Jockey Club Cancer Rehabilitation Centre

Primary Care Directory

Primary Care Directory - Mozilla Firefox
 https://www.pcdirectory.gov.hk/SP/enrol_inv.aspx

Affiliated Private Hospital with Admission Right:

You have 1 practice address(es). Please click the practice address number below and fill in the relevant information.

Practice Address: 1
 Room 1, 2 Floor, Block 3, 123 Commercial Centre, 123 Nathan Road, Yau Tsim Mong

Primary Care Team Members - Practice-based:

Primary Care Team Members - Directly Accessible: Please select your Primary Care Team Members who are located in the same practicing address as yours.

Same Practice Address:

Government Primary Care Enhancement Programme:

Language / Dialect Spoken:

Other Language or Dialect Spoken:

Payment Method:

Basic Consultation Fee: \$ From To
 including days of common/simple medicines

Opening Hours:

From	To	Start	End
<input type="text"/>	<input type="text"/>	<input type="text"/>	<input type="text"/>
<input type="button" value="Add Row"/>			

Opening Hours During Individual Public Holiday:

Opening Hours During Individual Public Holiday	Date	Start	End
<input type="checkbox"/> Lunar New Year's Day	03/02/2011	00:00	00:00
<input type="checkbox"/> The second day of the Lunar New Year	04/02/2011	00:00	00:00
<input type="checkbox"/> The third day of the Lunar New Year	05/02/2011	00:00	00:00
<input type="checkbox"/> Ching Ming Festival	05/04/2011	00:00	00:00

Out of Clinic:

Start Date	End Date
<input type="text"/>	<input type="text"/>
<input type="button" value="Add Row"/>	

List of Service Provision (in alphabetical order):
 Remarks: The following message will be displayed to the public:
 Medical cost and service provision may vary, up-to-date information is available on enquiry. For other services not listed, please contact the doctor for details.

List of Service Provision (in alphabetical order)	Fee (Optional)
<input type="checkbox"/> Disease Prevention and Health Promotion	-
<input type="checkbox"/> Dietary counselling	per hour / session
<input type="checkbox"/> Exercise prescription	-

Primary Care Directory - Mozilla Firefox
 https://www.pcdirectory.gov.hk/SP/enrol_inv.aspx

Affiliated Private Hospital with Admission Right:

You have 1 practice address(es). Please click the practice address number below and fill in the relevant information.

Practice Address: 1
 Room 1, 2 Floor, Block 3, 123 Commercial Centre, 123 Nathan Road, Yau Tsim Mong

Primary Care Team Members - Practice-based:

Primary Care Team Members - Directly Accessible, Not in the Same Practice Address:

Government Primary Care Enhancement Programme:

Language / Dialect Spoken:

Other Language or Dialect Spoken:

Payment Method:

Basic Consultation Fee: \$ From To
 including days of common/simple medicines

Opening Hours:

From	To	Start	End
<input type="text"/>	<input type="text"/>	<input type="text"/>	<input type="text"/>
<input type="button" value="Add Row"/>			

Opening Hours During Individual Public Holiday:

Opening Hours During Individual Public Holiday	Date	Start	End
<input type="checkbox"/> Chinese Medicine Practitioner	02/2011	00:00	00:00
<input type="checkbox"/> Chiropractor	02/2011	00:00	00:00
<input type="checkbox"/> Clinical Psychologist	02/2011	00:00	00:00
<input type="checkbox"/> Dentist	02/2011	00:00	00:00
<input type="checkbox"/> Dietitian	02/2011	00:00	00:00
<input type="checkbox"/> Doctor	02/2011	00:00	00:00
<input type="checkbox"/> Medical Laboratory Technologist	02/2011	00:00	00:00
<input type="checkbox"/> Nurse	02/2011	00:00	00:00
<input type="checkbox"/> Occupational Therapist	05/04/2011	00:00	00:00
<input type="checkbox"/> Optometrist			
<input type="checkbox"/> Pharmacist			
<input type="checkbox"/> Physiotherapist			
<input type="checkbox"/> Podiatrist			
<input type="checkbox"/> Radiographer			
<input type="checkbox"/> Social worker			
<input type="checkbox"/> Speech Therapist			
<input type="checkbox"/> Ching Ming Festival	05/04/2011	00:00	00:00

Out of Clinic:

Start Date	End Date
<input type="text"/>	<input type="text"/>
<input type="button" value="Add Row"/>	

List of Service Provision (in alphabetical order):
 Remarks: The following message will be displayed to the public:
 Medical cost and service provision may vary, up-to-date information is available on enquiry. For other services not listed, please contact the doctor for details.

List of Service Provision (in alphabetical order)	Fee (Optional)
<input type="checkbox"/> Disease Prevention and Health Promotion	-
<input type="checkbox"/> Dietary counselling	per hour / session
<input type="checkbox"/> Exercise prescription	-

Primary Care Directory

Primary Care Directory - Mozilla Firefox
 https://www.pcdirectory.gov.hk/SP/enrol_srv.aspx

Affiliated Private Hospital with Admission Right:

You have 1 practice address(es). Please click the practice address number below and fill in the relevant information.

Practice Address: 1

Room 1, 2 Floor, Block 3, 123 Commercial Centre, 123 Nathan Road, Yau Tsim Mong

Primary Care Team Members -

Practice-based:

Primary Care Team Members - Directly Accessible, Not in the Same Practice Address:

Government Primary Care Enhancement Programme:

Language / Dialect Spoken:

Other Language or Dialect Spoken:

Payment Method:

Basic Consultation Fee: \$ From To

including days of common/simple medicines

Opening Hours:

From	To	Start	End
<input type="text"/>	<input type="text"/>	<input type="text"/>	<input type="text"/>
<input type="checkbox"/> By Appointment <input type="button" value="Add Row"/>			

Opening Hours During Individual Public Holiday:

Date	Start	End
<input type="checkbox"/> Lunar New Year's Day	03/02/2011	00:00 - 00:00
<input type="checkbox"/> The second day of the Lunar New Year	04/02/2011	00:00 - 00:00
<input type="checkbox"/> The third day of the Lunar New Year	05/02/2011	00:00 - 00:00
<input type="checkbox"/> Ching Ming Festival	05/04/2011	00:00 - 00:00

Out of Clinic:

Start Date	End Date
<input type="text"/>	<input type="text"/>
<input type="button" value="Add Row"/>	

List of Service Provision (in alphabetical order):

Remarks: The following message will be displayed to the public: Medical cost and service provision may vary, up-to-date information is available on enquiry. For other services not listed, please contact the doctor for details.

Service	Fee (Optional)
<input type="checkbox"/> Disease Prevention and Health Promotion	-
<input type="checkbox"/> > Dietary counselling	per hour / session
<input type="checkbox"/> > Exercise prescription	-

Primary Care Directory - Mozilla Firefox
 https://www.pcdirectory.gov.hk/SP/enrol_srv.aspx

Affiliated Private Hospital with Admission Right:

You have 1 practice address(es). Please click the practice address number below and fill in the relevant information.

Practice Address: 1

Room 1, 2 Floor, Block 3, 123 Commercial Centre, 123 Nathan Road, Yau Tsim Mong

Primary Care Team Members -

Practice-based:

Primary Care Team Members - Directly Accessible, Not in the Same Practice Address:

Government Primary Care Enhancement Programme:

Language / Dialect Spoken:

Other Language or Dialect Spoken:

Payment Method:

Basic Consultation Fee:

including days of common/simple medicines

Opening Hours:

From	To	Start	End
<input type="text"/>	<input type="text"/>	<input type="text"/>	<input type="text"/>
<input type="checkbox"/> By Appointment <input type="button" value="Add Row"/>			

Opening Hours During Individual Public Holiday:

Date	Start	End
<input type="checkbox"/> Chinese Medicine Practitioner	02/2011	00:00 - 00:00
<input type="checkbox"/> Chiropractor	02/2011	00:00 - 00:00
<input type="checkbox"/> Clinical Psychologist	02/2011	00:00 - 00:00
<input type="checkbox"/> Dentist	02/2011	00:00 - 00:00
<input type="checkbox"/> Dietitian	02/2011	00:00 - 00:00
<input type="checkbox"/> Doctor	02/2011	00:00 - 00:00
<input type="checkbox"/> Medical Laboratory Technologist	04/2011	00:00 - 00:00
<input type="checkbox"/> Nurse		
<input type="checkbox"/> Occupational Therapist		
<input type="checkbox"/> Optometrist		
<input type="checkbox"/> Pharmacist		
<input type="checkbox"/> Physiotherapist		
<input type="checkbox"/> Podiatrist		
<input type="checkbox"/> Radiographer		
<input type="checkbox"/> Social worker		
<input type="checkbox"/> Speech Therapist		

Out of Clinic:

Start Date	End Date
<input type="text"/>	<input type="text"/>
<input type="button" value="Add Row"/>	

List of Service Provision (in alphabetical order):

Remarks: The following message will be displayed to the public: Medical cost and service provision may vary, up-to-date information is available on enquiry. For other services not listed, please contact the doctor for details.

Service	Fee (Optional)
<input type="checkbox"/> Disease Prevention and Health Promotion	-
<input type="checkbox"/> > Dietary counselling	per hour / session
<input type="checkbox"/> > Exercise prescription	-

Primary Care Directory

Primary Care Directory - Mozilla Firefox
 https://www.pcdirectory.gov.hk/SP/enrol_srv.aspx

Affiliated Private Hospital with Admission Right:

You have 1 practice address(es). Please click the practice address number below and fill in the relevant information.

Practice Address: 1
 Room 1, 2 Floor, Block 3, 123 Commercial Centre, 123 Nathan Road, Yau Tsim Mong

Primary Care Team Members:
 Practice based:

Primary Care Team Members Directly Accessible, Not in the Same Practice Address:

Government Primary Care Enhancement Programme:

Language / Dialect Spoken:

Other Language or Dialect Spoken:

Payment Method:

Basic Consultation Fee: \$ From To
 including days of common/simple medicines

Opening Hours:
 By Appointment

Opening Hours During Individual Public Holiday:

Opening Hours During Individual Public Holiday	Date	Start	End
<input type="checkbox"/> Lunar New Year's Day	03/02/2011	00:00	00:00
<input type="checkbox"/> The second day of the Lunar New Year	04/02/2011	00:00	00:00
<input type="checkbox"/> The third day of the Lunar New Year	05/02/2011	00:00	00:00
<input type="checkbox"/> Ching Ming Festival	05/04/2011	00:00	00:00

Out of Clinic:
 Start Date End Date

List of Service Provision (in alphabetical order):
 Remarks: The following message will be displayed to the public: Medical cost and service provision may vary, up-to-date information is available on enquiry. For other services not listed, please contact the doctor for details.

List of Service Provision (in alphabetical order)	Fee (Optional)
<input type="checkbox"/> Disease Prevention and Health Promotion	-
<input type="checkbox"/> > Dietary counselling	per hour / session
<input type="checkbox"/> > Exercise prescription	-

Primary Care Directory - Mozilla Firefox
 https://www.pcdirectory.gov.hk/SP/enrol_srv.aspx

Affiliated Private Hospital with Admission Right:

You have 1 practice address(es). Please click the practice address number below and fill in the relevant information.

Practice Address: 1
 Room 1, 2 Floor, Block 3, 123 Commercial Centre, 123 Nathan Road, Yau Tsim Mong

Primary Care Team Members:
 Practice based:

Primary Care Team Members Directly Accessible, Not in the Same Practice Address:

Government Primary Care Enhancement Programme:

Language / Dialect Spoken:

Other Language or Dialect Spoken:

Payment Method:

Basic Consultation Fee: \$ From To
 including days of common/simple medicines

Opening Hours:
 By Appointment

Opening Hours During Individual Public Holiday:

Opening Hours During Individual Public Holiday	Date	Start	End
<input checked="" type="checkbox"/> Childhood Influenza Vaccination Subsidy Scheme (CIVSS)	Lunar New	03/02/2011	00:00
<input checked="" type="checkbox"/> Elderly Vaccination Subsidy Scheme (EVSS)	04/02/2011	00:00	00:00
<input checked="" type="checkbox"/> Health Care Voucher Scheme (HCVS)	05/02/2011	00:00	00:00
<input checked="" type="checkbox"/> Public-Private Chronic Disease Management Shared Care Programme	05/04/2011	00:00	00:00

Out of Clinic:
 Start Date End Date

List of Service Provision (in alphabetical order):
 Remarks: The following message will be displayed to the public: Medical cost and service provision may vary, up-to-date information is available on enquiry. For other services not listed, please contact the doctor for details.

List of Service Provision (in alphabetical order)	Fee (Optional)
<input type="checkbox"/> Disease Prevention and Health Promotion	-
<input type="checkbox"/> > Dietary counselling	per hour / session
<input type="checkbox"/> > Exercise prescription	-

Primary Care Directory

Primary Care Directory - Mozilla Firefox
 https://www.pcdirectory.gov.hk/SP/enrol_srv.aspx

Affiliated Private Hospital with Admission Right:

You have 1 practice address(es). Please click the practice address number below and fill in the relevant information.

Practice Address: 1

Room 1, 2 Floor, Block 3, 123 Commercial Centre, 123 Nathan Road, Yau Tsim Mong

Primary Care Team Members:

Practice-based:

Primary Care Team Members - Directly Accessible, Not in the Same Practice Address:

Government Primary Care Enhancement Programmes:

Language / Dialect Spoken:

Other Language or Dialect Spoken: Cantonese Bahasa Indonesia English Thai Putonghua Other Language or Dialect Spoken Tagalog

Payment Method:

Basic Consultation Fee: including days of common/simple medicines

Opening Hours:

From	To	Start	End
<input type="text" value=""/>	<input type="text" value=""/>	<input type="text" value=""/>	<input type="text" value=""/>

By Appointment

Opening Hours During Individual Public Holiday:

Opening Hours During Individual Public Holiday	Date	Start	End
<input type="checkbox"/> Lunar New Year's Day	03/02/2011	00:00	00:00
<input type="checkbox"/> Lunar New Year's Day	04/02/2011	00:00	00:00
<input type="checkbox"/> Lunar New Year's Day	05/02/2011	00:00	00:00
<input type="checkbox"/> Lunar New Year's Day	05/04/2011	00:00	00:00

List of Service Provision (in alphabetical order):

Remarks: The following message will be displayed to the public: Medical cost and service provision may vary, up-to-date information is available on enquiry. For other services not listed, please contact the doctor for details.

List of Service Provision (in alphabetical order)	Fee (Optional)
<input type="checkbox"/> Disease Prevention and Health Promotion	-
<input type="checkbox"/> Dietary counselling	per hour / session
<input type="checkbox"/> Exercise prescription	-

Primary Care Directory - Mozilla Firefox
 https://www.pcdirectory.gov.hk/SP/enrol_srv.aspx

Affiliated Private Hospital with Admission Right:

You have 1 practice address(es). Please click the practice address number below and fill in the relevant information.

Practice Address: 1

Room 1, 2 Floor, Block 3, 123 Commercial Centre, 123 Nathan Road, Yau Tsim Mong

Primary Care Team Members:

Practice-based:

Primary Care Team Members - Directly Accessible, Not in the Same Practice Address:

Government Primary Care Enhancement Programmes:

Language / Dialect Spoken:

Other Language or Dialect Spoken:

Payment Method:

Basic Consultation Fee: \$ From To

including days of common/simple medicines

Opening Hours:

From	To	Start	End
<input type="text" value=""/>	<input type="text" value=""/>	<input type="text" value=""/>	<input type="text" value=""/>

By Appointment

Opening Hours During Individual Public Holiday:

Opening Hours During Individual Public Holiday	Date	Start	End
<input type="checkbox"/> Lunar New Year's Day	03/02/2011	00:00	00:00
<input type="checkbox"/> The second day of the Lunar New Year	04/02/2011	00:00	00:00
<input type="checkbox"/> The third day of the Lunar New Year	05/02/2011	00:00	00:00
<input type="checkbox"/> Ching Ming Festival	05/04/2011	00:00	00:00

Out of Clinic:

Start Date	End Date
<input type="text" value=""/>	<input type="text" value=""/>

List of Service Provision (in alphabetical order):

Remarks: The following message will be displayed to the public: Medical cost and service provision may vary, up-to-date information is available on enquiry. For other services not listed, please contact the doctor for details.

List of Service Provision (in alphabetical order)	Fee (Optional)
<input type="checkbox"/> Disease Prevention and Health Promotion	-
<input type="checkbox"/> Dietary counselling	per hour / session
<input type="checkbox"/> Exercise prescription	-

Primary Care Directory

Primary Care Directory - Mozilla Firefox
 https://www.pcdirectory.gov.hk/SP/enrol_svr.aspx

Affiliated Private Hospital with Admission Right: **Activated Private Hospital with Admission Right**

You have 1 practice address(es). Please click the practice address number below and fill in the relevant information.

Practice Address: 1

Room 1, 2 Floor, Block 3, 123 Commercial Centre, 123 Nathan Road, Yau Tsim Mong

Primary Care Team Members - **Dentist, Dietitian, Doctor**

Practice-based:

Primary Care Team Members Directly Accessible, Not in the Same Practice Address:

Government Primary Care Enhancement Programme: **Childhood Influenza Vaccination**

Language / Dialect Spoken: **Cantonese, Other Language or**

Other Language or Dialect Spoken: **Japanese**

Payment Method: Cash, Credit Card, BPS, Insurance

Basic Consultation Fee: Octopus

Remarks: The following message: Medical cost and service provision may vary. up-to-date information is available on enquiry. For other services not listed, please contact the doctor for details.

List of Service Provision (in alphabetical order)

Service	Fee (Optional)
<input type="checkbox"/> Disease Prevention and Health Promotion	-
<input type="checkbox"/> > Dietary counselling	per hour / session
<input type="checkbox"/> > Exercise prescription	-

Opening Hours:

From	To	Start	End
<input type="checkbox"/> By Appointment			

Opening Hours During Individual Public Holiday:

Public Holiday	Date	Start	End
<input type="checkbox"/> Lunar New Year's Day	23/02/2011	00:00	00:00
<input type="checkbox"/> The second day of the Lunar New Year	04/02/2011	00:00	00:00
<input type="checkbox"/> The third day of the Lunar New Year	05/02/2011	00:00	00:00
<input type="checkbox"/> Ching Ming Festival	05/04/2011	00:00	00:00

Out of Clinic:

Start Date	End Date
<input type="checkbox"/>	<input type="checkbox"/>

Primary Care Directory - Mozilla Firefox
 https://www.pcdirectory.gov.hk/SP/enrol_svr.aspx

Affiliated Private Hospital with Admission Right: **Activated Private Hospital with Admission Right**

You have 1 practice address(es). Please click the practice address number below and fill in the relevant information.

Practice Address: 1

Room 1, 2 Floor, Block 3, 123 Commercial Centre, 123 Nathan Road, Yau Tsim Mong

Primary Care Team Members - **Dentist, Dietitian, Doctor**

Practice-based:

Primary Care Team Members Directly Accessible, Not in the Same Practice Address:

Government Primary Care Enhancement Programme: **Childhood Influenza Vaccination**

Language / Dialect Spoken: **Cantonese, Other Language or**

Other Language or Dialect Spoken: **Japanese**

Payment Method: **Cash, Insurance**

Basic Consultation Fee: **\$ 250** --- **\$ 350**

including 2 days of common/simple medicines

Remarks: The following message will be displayed to the public: Medical cost and service provision may vary. up-to-date information is available on enquiry. For other services not listed, please contact the doctor for details.

List of Service Provision (in alphabetical order)

Service	Fee (Optional)
<input type="checkbox"/> Disease Prevention and Health Promotion	-
<input type="checkbox"/> > Dietary counselling	per hour / session
<input type="checkbox"/> > Exercise prescription	-
<input type="checkbox"/> > Immunisation	-

Opening Hours:

From	To	Start	End
<input type="checkbox"/> By Appointment			

Opening Hours During Individual Public Holiday:

Public Holiday	Date	Start	End
<input type="checkbox"/> Lunar New Year's Day	23/02/2011	00:00	00:00
<input type="checkbox"/> The second day of the Lunar New Year	04/02/2011	00:00	00:00
<input type="checkbox"/> The third day of the Lunar New Year	05/02/2011	00:00	00:00
<input type="checkbox"/> Ching Ming Festival	05/04/2011	00:00	00:00

Out of Clinic:

Start Date	End Date
<input type="checkbox"/>	<input type="checkbox"/>

Primary Care Directory

Primary Care Directory - Mozilla Firefox
 https://www.pcdirectory.gov.hk/SP/enrol_srv.aspx

Affiliated Private Hospital with Admission Right:

You have 1 practice address(es). Please click the practice address number below and fill in the relevant information.

Practice Address: 1

Room 1, 2 Floor, Block 3, 123 Commercial Centre, 123 Nathan Road, Yau Tsim Mong

Primary Care Team Members Practice based:

Primary Care Team Members Directly Accessible, Not in the Same Practice Address:

Government Primary Care Enhancement Programme:

Language / Dialect Spoken:

Other Language or Dialect Spoken:

Payment Method:

Basic Consultation Fee: \$ 250 -- \$ 360

including 2 days of common/simple medicines

List of Service Provision (in alphabetical order):
 Remark: The following message will be displayed to the public: Medical cost and service provision may vary, up-to-date information is available on enquiry. For other services not listed, please contact the doctor for details.

List of Service Provision (in alphabetical order)	Fee (Optional)
<input type="checkbox"/> Disease Prevention and Health Promotion	-
<input type="checkbox"/> > Dietary counselling	per hour / session
<input type="checkbox"/> > Exercise prescription	-

Opening Hours:

From	To	Start	End	Delete Row
Monday	Saturday	09:00	13:00	Delete Row
Monday	Tuesday	16:00	20:00	Delete Row
Thursday	Saturday	16:00	20:00	Delete Row

By Appointment

Opening Hours During Individual Public Holiday:

Opening Hours During Individual Public Holiday	Date	Start	End
<input type="checkbox"/> Lunar New Year's Day	03/02/2011	00:00	00:00
<input type="checkbox"/> The second day of the Lunar New Year	04/02/2011	00:00	00:00
<input type="checkbox"/> The third day of the Lunar New Year	05/02/2011	00:00	00:00
<input type="checkbox"/> Ching Ming Festival	05/04/2011	00:00	00:00
<input type="checkbox"/> Good Friday	22/04/2011	00:00	00:00
<input type="checkbox"/> The day following Good Friday	23/04/2011	00:00	00:00

Out of Clinic:

Start Date	End Date	Delete Row
<input type="text" value=""/>	<input type="text" value=""/>	Delete Row
<input type="text" value=""/>	<input type="text" value=""/>	Add Row

Primary Care Directory - Mozilla Firefox
 https://www.pcdirectory.gov.hk/SP/enrol_srv.aspx

Affiliated Private Hospital with Admission Right:

You have 1 practice address(es). Please click the practice address number below and fill in the relevant information.

Practice Address: 1

Room 1, 2 Floor, Block 3, 123 Commercial Centre, 123 Nathan Road, Yau Tsim Mong

Primary Care Team Members Practice based:

Primary Care Team Members Directly Accessible, Not in the Same Practice Address:

Government Primary Care Enhancement Programme:

Language / Dialect Spoken:

Other Language or Dialect Spoken:

Payment Method:

Basic Consultation Fee: \$ 250 -- \$ 360

including 2 days of common/simple medicines

List of Service Provision (in alphabetical order):
 Remark: The following message will be displayed to the public: Medical cost and service provision may vary, up-to-date information is available on enquiry. For other services not listed, please contact the doctor for details.

List of Service Provision (in alphabetical order)	Fee (Optional)
<input type="checkbox"/> Disease Prevention and Health Promotion	-
<input type="checkbox"/> > Dietary counselling	per hour / session
<input type="checkbox"/> > Exercise prescription	-

Opening Hours:

From	To	Start	End	Delete Row
Monday	Saturday	09:00	13:00	Delete Row
Monday	Tuesday	16:00	20:00	Delete Row
Thursday	Saturday	16:00	20:00	Delete Row

By Appointment

Opening Hours During Individual Public Holiday:

Opening Hours During Individual Public Holiday	Date	Start	End
<input type="checkbox"/> Lunar New Year's Day	03/02/2011	00:00	00:00
<input type="checkbox"/> The second day of the Lunar New Year	04/02/2011	00:00	00:00
<input type="checkbox"/> The third day of the Lunar New Year	05/02/2011	00:00	00:00
<input type="checkbox"/> Ching Ming Festival	05/04/2011	00:00	00:00

Out of Clinic:

Start Date	End Date	Delete Row
<input type="text" value="25/01/2011"/>	<input type="text" value="29/01/2011"/>	Delete Row
<input type="text" value=""/>	<input type="text" value=""/>	Delete Row
<input type="text" value=""/>	<input type="text" value=""/>	Add Row

Primary Care Directory

Primary Care Directory - Mozilla Firefox
 https://www.pcdirectory.gov.hk/SP/enrol_snr.aspx

Government Primary Care Enhancement Programme: Childhood Influenza Vaccination

Language / Dialect Spoken: Cantonese, Other Language or
 Other Language or Dialect Spoken: Japanese

Payment Method: Cash, Insurance

Basic Consultation Fee: \$ 250 --- \$ 350
 including 2 days of common/simple medicines

[List of Service Provision in alphabetical order:](#)
 Remarks: The following message will be displayed to the public: Medical cost and service provision may vary, up-to-date information is available on enquiry. For other services not listed, please contact the doctor for details.

Disease Prevention and Health Promotion			
<input type="checkbox"/>	> Dietary counselling	per hour / session	
<input type="checkbox"/>	> Exercise prescription	-	
<input checked="" type="checkbox"/>	> Immunisation	-	
<input checked="" type="checkbox"/>	> Bacille Calmette-Guérin (BCG) vaccine	-	
<input checked="" type="checkbox"/>	> Chickenpox vaccine	-	

By Appointment Add Row

Opening Hours During Individual Public Holiday:

Opening Hours During Individual Public Holiday	Date	Start	End
<input type="checkbox"/> Lunar New Year's Day	03/02/2011	00:00	00:00
<input type="checkbox"/> The second day of the Lunar New Year	04/02/2011	00:00	00:00
<input type="checkbox"/> The third day of the Lunar New Year	05/02/2011	00:00	00:00
<input type="checkbox"/> Ching Ming Festival	05/04/2011	00:00	00:00

Out of Clinic:

Start Date	End Date	
25/01/2011	29/01/2011	Delete Row
		Delete Row
		Add Row

Back Next

Enrolment Guide Copyright Notice Privacy Policy Maintenance Contact Us

Primary Care Directory - Mozilla Firefox
 https://www.pcdirectory.gov.hk/SP/enrol_confirm.aspx

Primary Care Directory

Primary Care Provider > Service Provider Information > Practice Information > Confirmation > Terms and Conditions > Completion

Your information will be displayed to the public in the following format, but those fields without information will not be shown:

Print Save

CHAN, TAI MAN

Service Provider Information (Edit)

Gender:	Female	Type of Practice:	Private
Type of Primary Care Provider:	Doctor	Mobile:	91234567
Medical Council of Hong Kong Registration Number:	M12345	Pager:	61234567
Medical Council of Hong Kong Specialist Registration Number:	S01-2345	Email:	chan@mail.com

Qualification:

- Bachelor of Medicine and Bachelor of Surgery of the University of Hong Kong / MBBS (H-C) [2000]
- Fellow of the Hong Kong Academy of Medicine (Community Medicine) / FHKAM (Community Medicine) [2009]
- Specialist In Community Medicine

Practice Information (Edit)

Affiliated Private Hospital with Admission Right:

Practice Address 1: Room 1, 2, Floor Block 3, 123 Commercial Centre, 123 Nathan Road, Yau Tsim Mong [Edit]

Primary Care Directory

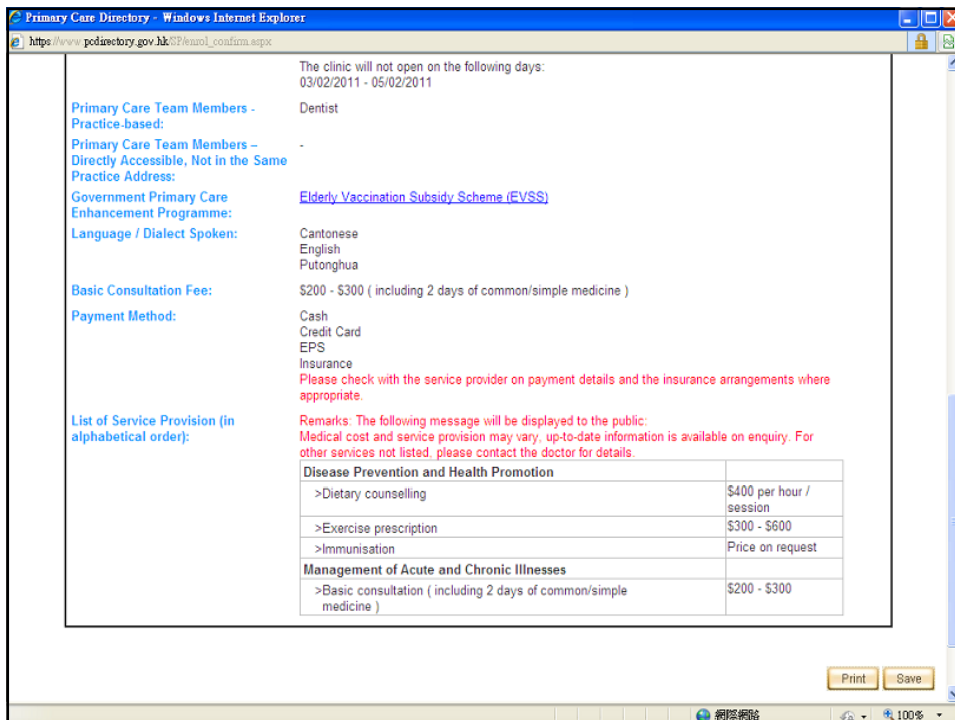
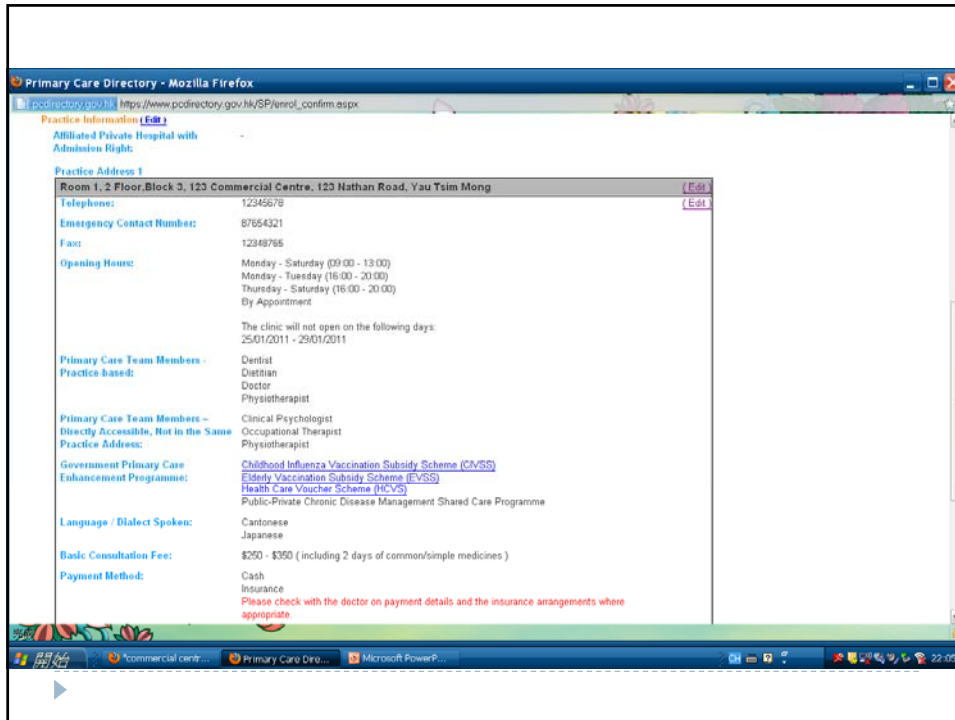

Primary Care Directory

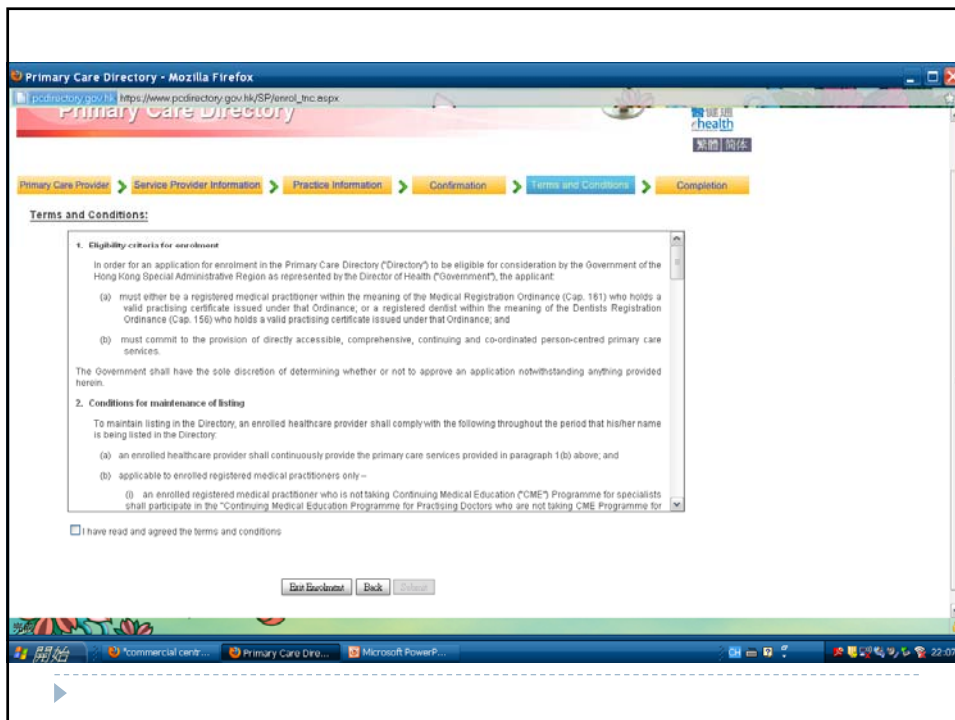
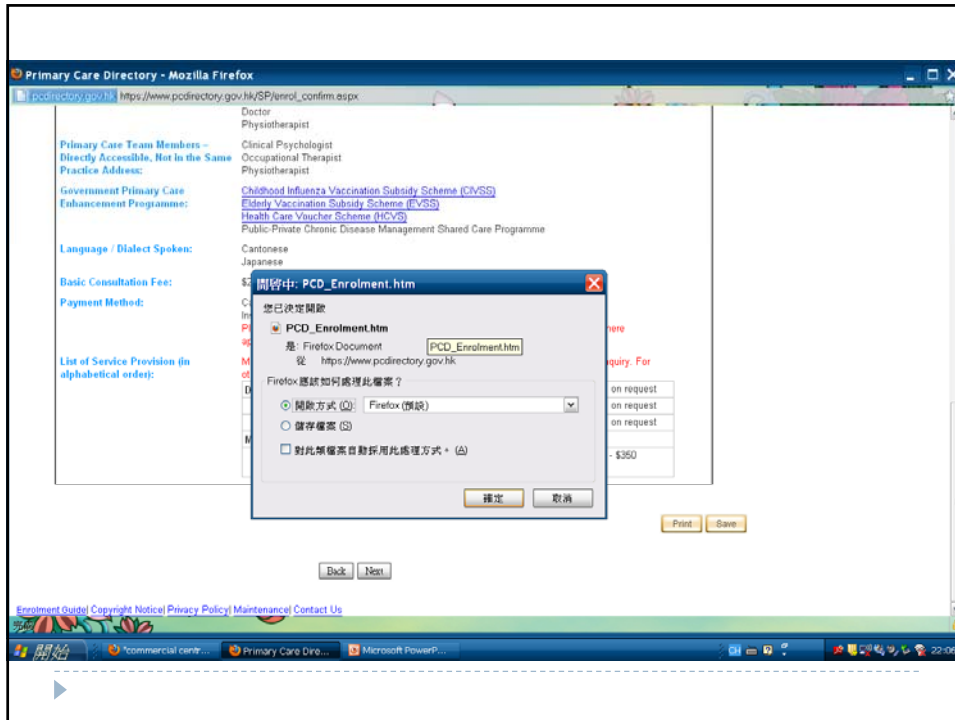



HK ID number

▶ will not be shown

▶ strict confidentiality will be observed

Long-term arrangement

- ▶ work closely with professionals and academia to review:
 - ✓ the entry and maintenance requirements after the initial stage
 - ✓ the development of corresponding road-map for professional training requirements



Important timeline

Events	Timeline
Recruitment of doctors and dentists	Dec 2010
Official launch of the Directory	Mar 2011



Primary Care Directory

Quick Search

Name

Select a Professional

Select a District

Select a Gender

Opening Hours

Select a Day

Select a Time Slot

Home | Language | 繁體 | 简体

CHAN, SIU MAN

Type of Profession:	Doctor	Type of Practice:	Private
Gender:	Female	Affiliated Private Hospital with Admission Right:	Canossa Hospital Evangel Hospital
Medical Council of Hong Kong Registration Number:	M12345	Mobile:	91234567
Medical Council of Hong Kong Specialist Registration Number:	S01-2345	Pager:	61234567

Qualification:

- Bachelor of Medicine and Bachelor of Surgery of the University of Hong Kong / MBBS(HK) [2000]
- Fellow of the Hong Kong Academy of Medicine (Community Medicine) / FHKAM (Community Medicine) [2009]
- Specialist in Community Medicine

Room 1, 2 Floor, Block 3, 123 Commercial Centre, 123 Nathan Road, Yau Tsim Mong

Telephone: 12345678

Emergency Tel: 87654321

Fax: 12348765

Opening Hours:
 Monday - Saturday (09:00 - 13:00)
 Monday - Tuesday (16:00 - 20:00)
 Thursday - Saturday (16:00 - 20:00)
 By Appointment

Language/Dialect spoken: Cantonese, Japanese

Basic Consultation Fee: \$250 - \$350 (including 2 days of common / simple medicines)

Payment Method: Cash
Insurance
Please check with the doctor on payment details and the insurance arrangements where appropriate.

The above information is for reference only, please contact the doctor for details

Primary Care Directory

Quick Search

Name

Select a Professional

Select a District

Select a Gender

Opening Hours

Select a Day

Select a Time Slot

Home | Language | 繁體 | 简体

CHAN, MING MING

Type of Profession:	Dentist	Type of Practice:	Private
Gender:	Male	Affiliated Private Hospital with Admission Right:	Canossa Hospital Evangel Hospital
Dental Council of Hong Kong Registration Number:	D23233	Mobile:	34234
Dental Council of Hong Kong Specialist Registration Number:	SA-45678	Pager:	23423

Qualification:

- Bachelor of Dental Surgery of the University of Hong Kong / BDS(HK) [2001]
- Master of Philosophy, The Chinese University of Hong Kong / MPhil(CUHK) [2003]
- Master of Surgery, University of Manchester / ChM(Manc) [2004]

Room 1, 2 Floor, Block 3, 123 Commercial Centre, 123 Nathan Road, Yau Tsim Mong

Telephone: 23433423

Emergency Tel: ---

Fax: 23232432

Opening Hours: Monday - Wednesday (09:00 - 15:00)

Language/Dialect spoken: Cantonese

Basic Consultation Fee: \$200 - \$300

Payment Method: EPS only

The above information is for reference only, please contact the dentist for details

Take home messages

- ▶ **On-line enrolment**
 - ▶ Enroll and get your account early
 - ▶ Supplement information/ edit information later



Thank You

